MASUDA, JAPAN

TACAN RWY 29

IWAMI (RJOW)

LOC/DME IWA	APCH CRS	Rwy ldg	15,000
108.7	112°	TDZE	106
Chan 57X		Arpt Elev	106

T * Timing not authorized for definig the MAPt.
** Circling to NORTH side of RWY only.

ALSF-1

† MISSED APPROACH: Climb to 4000FT via IWA R 292 to IWA DME5. Turn right to intercept IWA R 036 to BLUES and hold as published. Contact IWAMI ATC for instructions.

ATIS	APP/DEP	TOWER	GND	BASE OPS
127.2	279.2	225.5 126.2	236.8	256.0

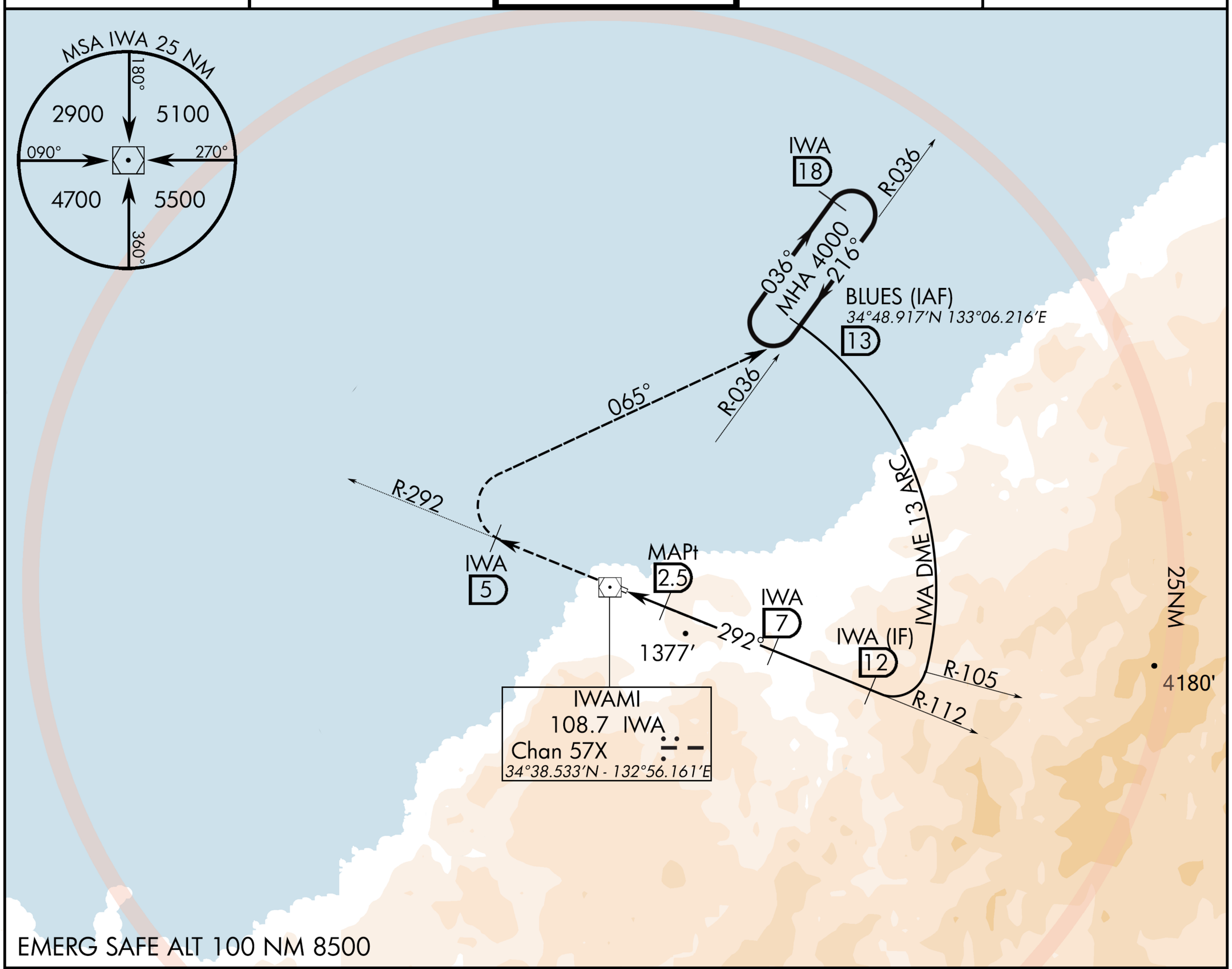

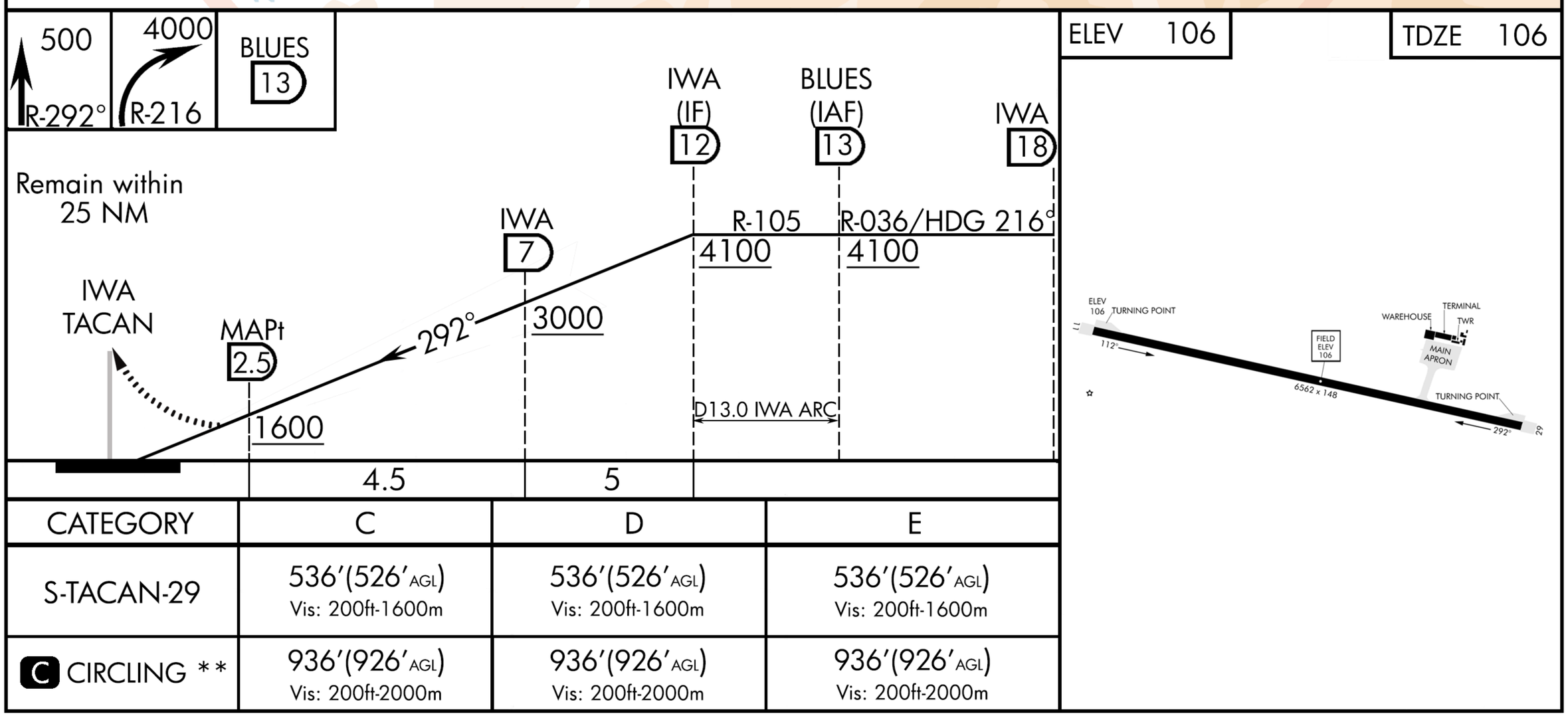

CATEGORY	C	D	E
S-TACAN-29	536'(526'AGL) Vis: 200ft-1600m	536'(526'AGL) Vis: 200ft-1600m	536'(526'AGL) Vis: 200ft-1600m
C CIRCLING **	936'(926'AGL) Vis: 200ft-2000m	936'(926'AGL) Vis: 200ft-2000m	936'(926'AGL) Vis: 200ft-2000m

© BENCHMARK SIMS

MASUDA, JAPAN 34°38.310'N - 132°55.658'E IWAMI (RJOW)

TACAN RWY 29

NOT FOR REAL NAVIGATION - FALCON 4 BMS ONLY

Updated: 17AUG22