MASUDA, JAPAN

ILS RWY 11

IWAMI (RJOW)

LOC/DME IWA	APCH CRS	Rwy ldg	15,000
108.7	112°	TDZE	106
Chan 57X		Arpt Elev	106

T * Timing not authorized for definig the MAPt.
** Circling to NORTH side of RWY only.

ALSF-1

† MISSED APPROACH: Turn left, climb to 4000FT via IME R036 to BLUES and hold. Contact IWAMI ATC for instructions.

ATIS	APP/DEP	TOWER	GND	BASE OPS
127.2	279.2	225.5 126.2	236.8	256.0

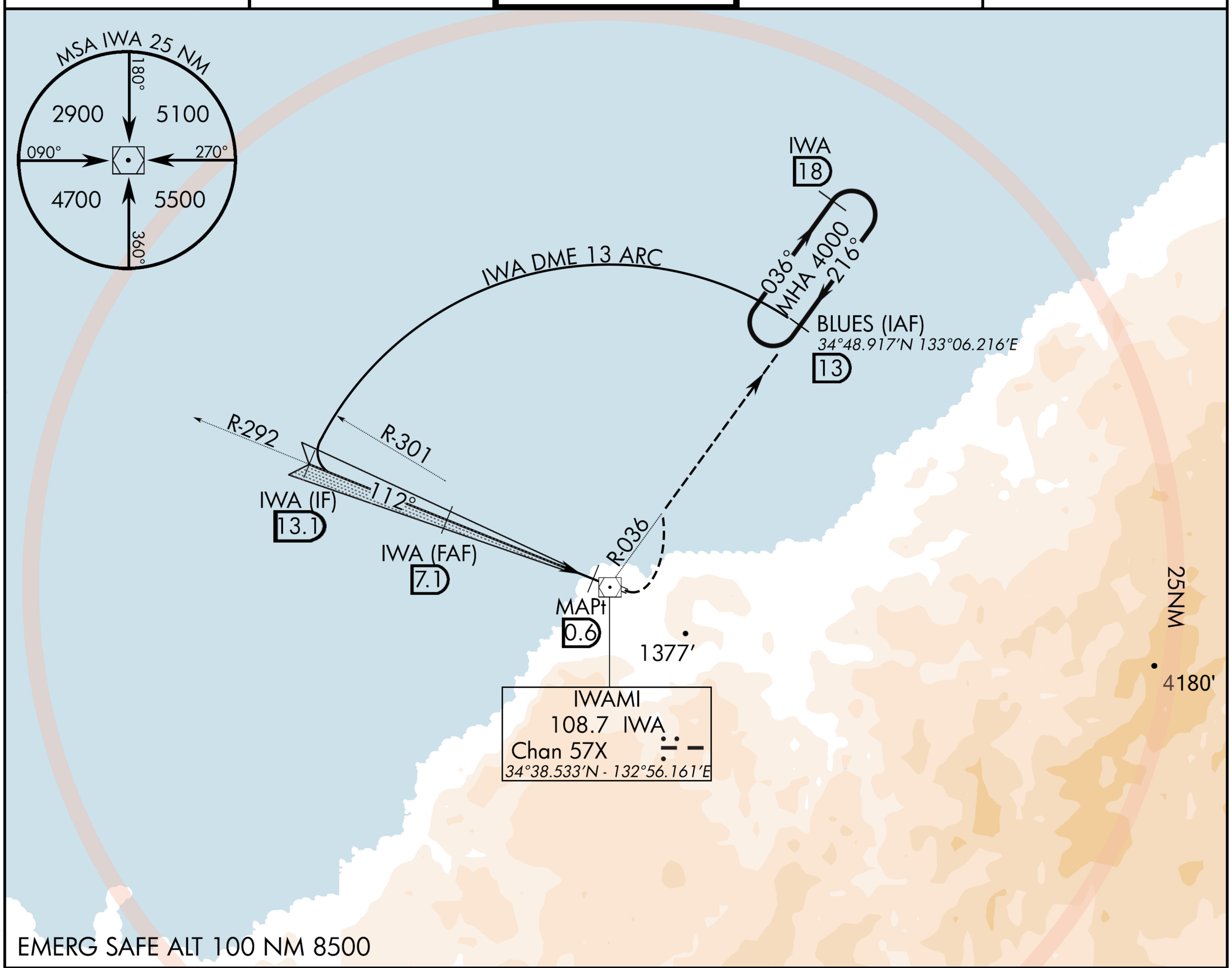

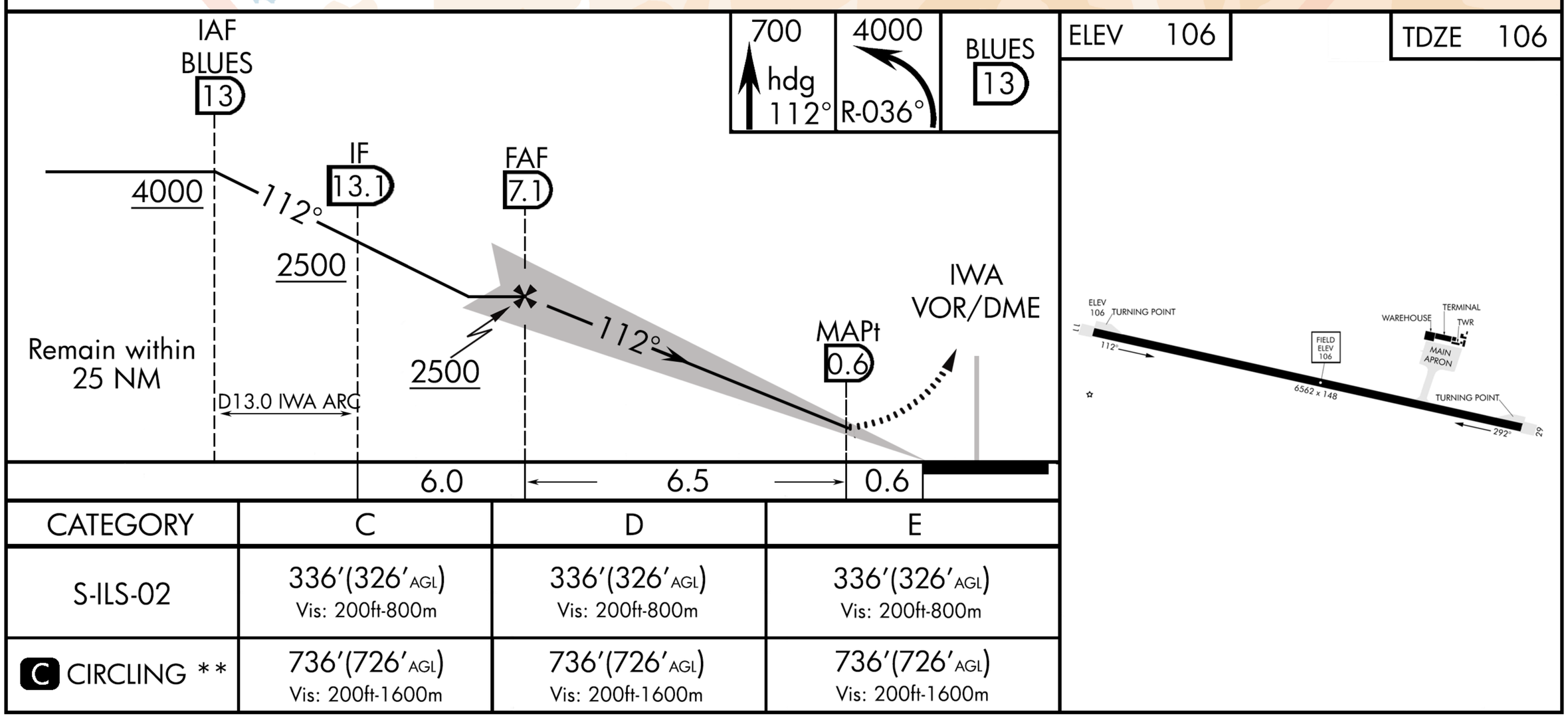

CATEGORY	C	D	E
S-ILS-02	336'(326'AGL) Vis: 200ft-800m	336'(326'AGL) Vis: 200ft-800m	336'(326'AGL) Vis: 200ft-800m
C CIRCLING **	736'(726'AGL) Vis: 200ft-1600m	736'(726'AGL) Vis: 200ft-1600m	736'(726'AGL) Vis: 200ft-1600m

© BENCHMARK SIMS

MASUDA, JAPAN 34°38.310'N - 132°55.658'E IWAMI (RJOW)

ILS RWY 11

NOT FOR REAL NAVIGATION - FALCON 4 BMS ONLY

Updated: 17AUG22