HIROSHIMA, JAPAN

TACAN RWY 28

HIROSHIMA (RJOA)

TACAN HGN	APCH CRS	Rwy ldg	15,000
108.8	277°	TDZE	1070
Chan 24X		Arpt Elev	1070

T

* Timing not authorized for defining MAPt.
** Circling to SOUTH side of RWY only

ALSF-2

† MISSED APPROACH: Climb to 4100 via HGN R-277 to HGN DME 12.1.
Hold as published and contact ATC for instructions.

ATIS	APP/DEP	TOWER	GND	BASE OPS
127.25	392.625	357.65 118.6	299.3	314.625

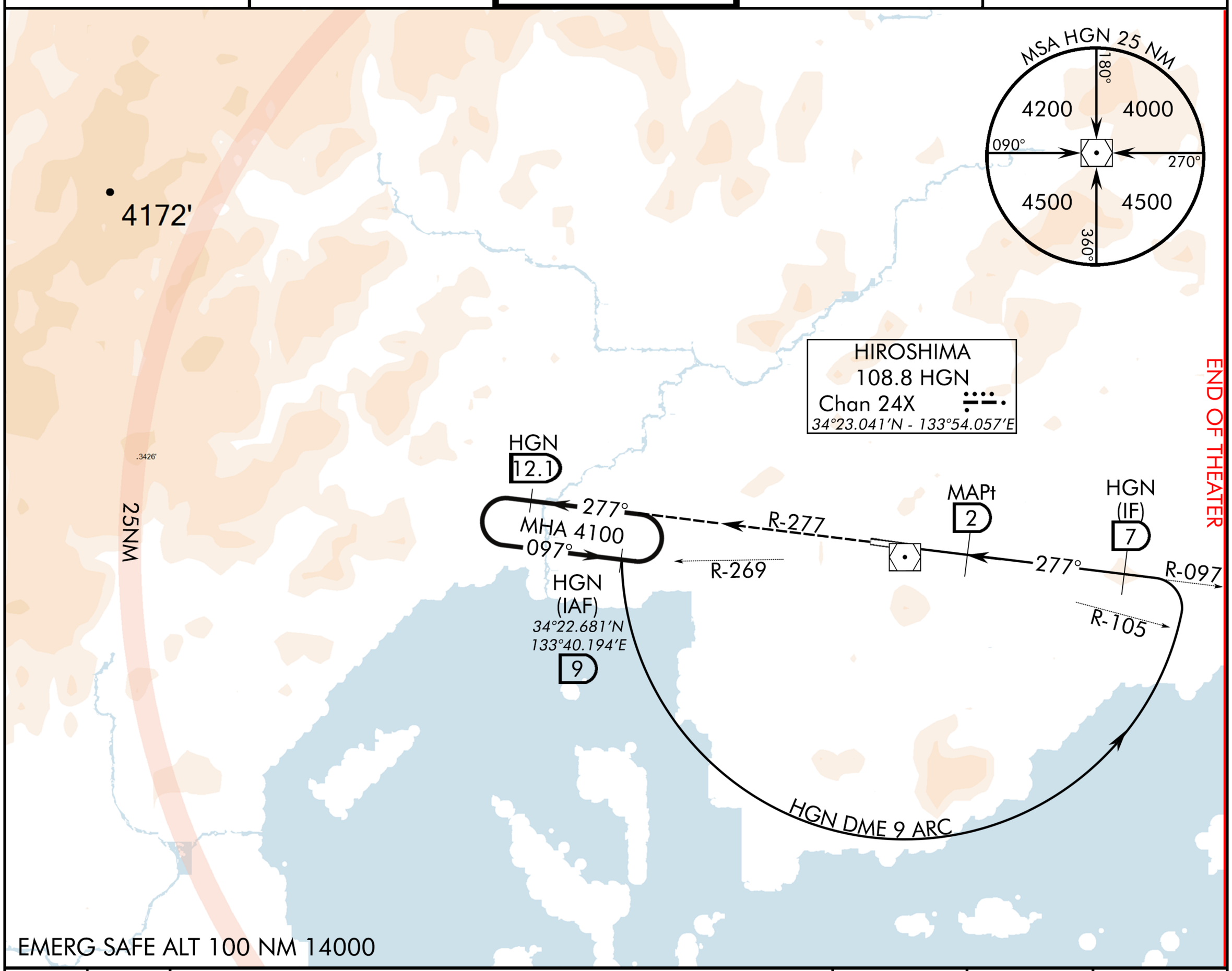

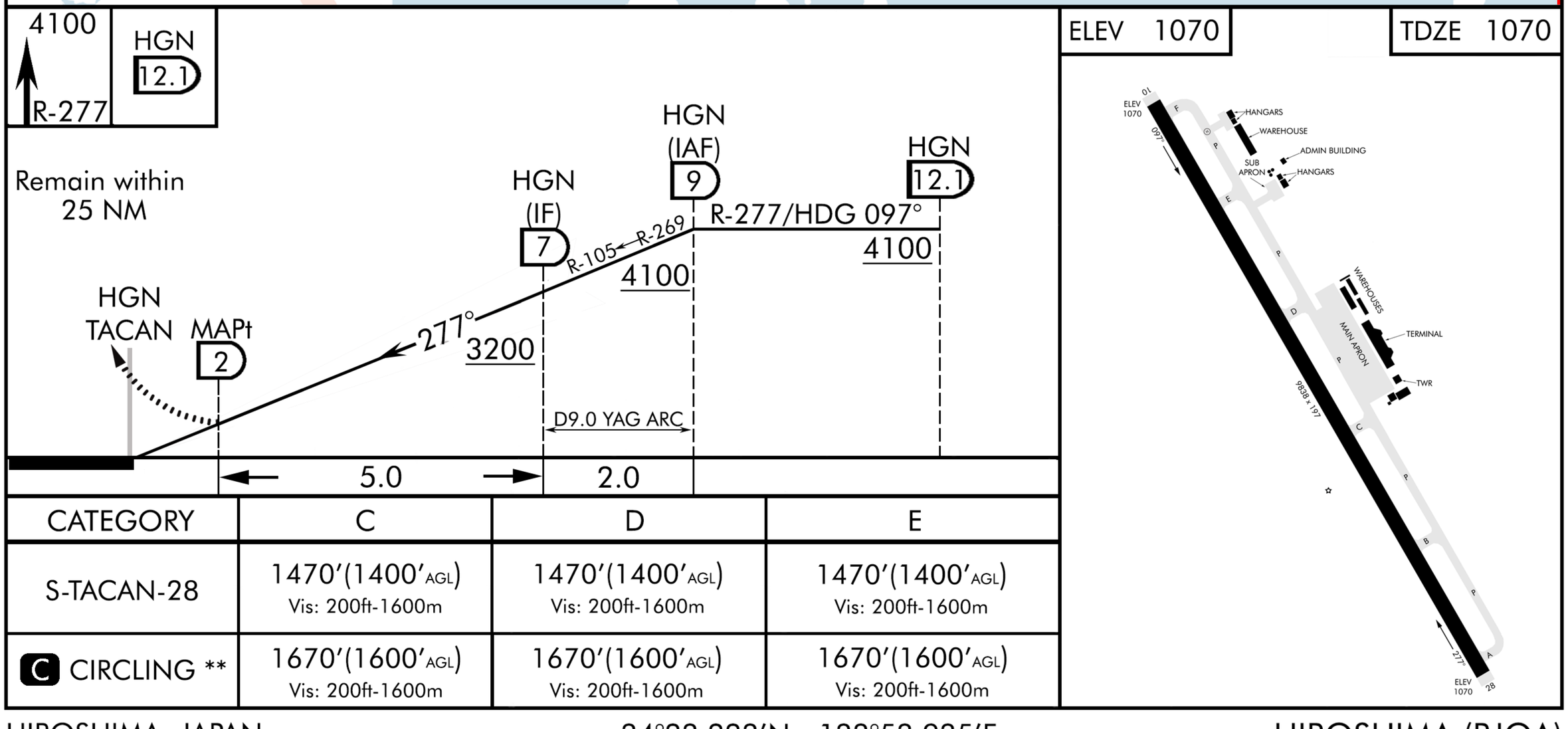

CATEGORY	C	D	E
S-TACAN-28	1470'(1400'AGL) Vis: 200ft-1600m	1470'(1400'AGL) Vis: 200ft-1600m	1470'(1400'AGL) Vis: 200ft-1600m
C CIRCLING **	1670'(1600'AGL) Vis: 200ft-1600m	1670'(1600'AGL) Vis: 200ft-1600m	1670'(1600'AGL) Vis: 200ft-1600m

© BENCHMARK SIMS

HIROSHIMA, JAPAN 34°23.223'N - 133°53.935'E HIROSHIMA (RJOA)

TACAN RWY 28

NOT FOR REAL NAVIGATION - FALCON 4 BMS ONLY

Updated: 18JAN22