ILS/DME RWY 20R

OVDA (LLOV)
OVDA, ISRAEL

VORTAC	LOC	Ovda Tower	VORTAC GPS	Rwy ldg
OVD	VA	340.00 129.90	N30° 03.958'	7,769
Chan 088X	109.70	Final course 200	E34° 48.957'	TDZE 1,940

SSALR A3

MISSED APPROACH: Climb runway and pass OVD VORTAC. Not later than OVD 2 DME climb left turn (and remain within OVD 6 DME) heading 355 to intercept OVD R-022 outbound to holding pattern and hold at 5,000.

MSA OVD 25NM
4,200 220°
080° 6,600
4,500 340°

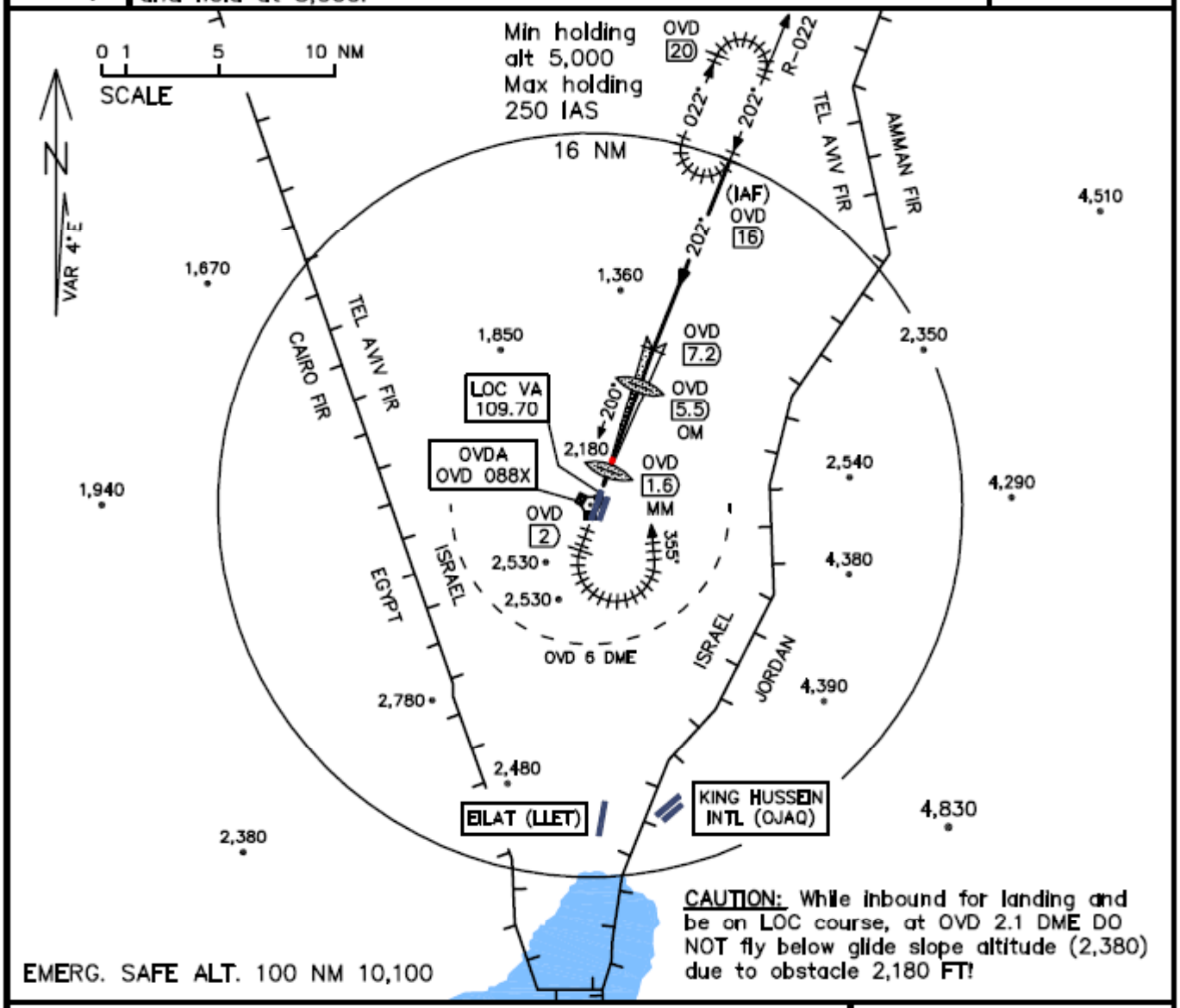

CAUTION: While inbound for landing and be on LOC course, at OVD 2.1 DME DO NOT fly below glide slope altitude (2,380) due to obstacle 2,180 FT!

EMERG. SAFE ALT. 100 NM 10,100

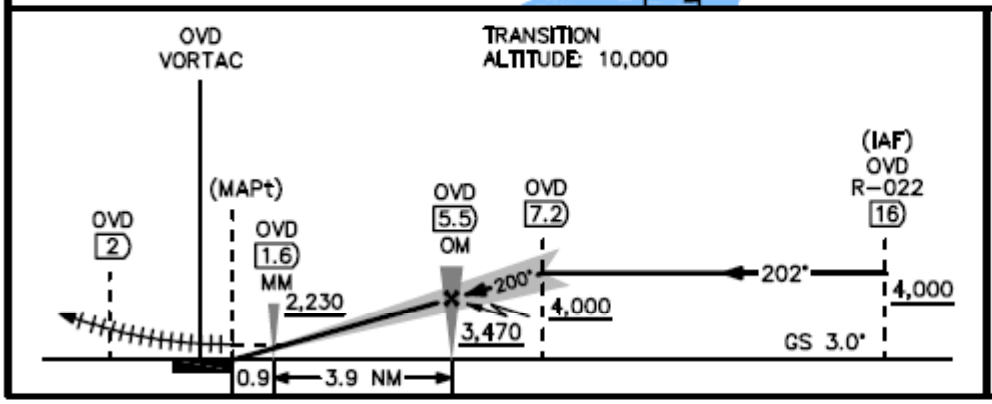

MINIMUMS

S-ILS 20R
DA(H): 2,330 (390 AGL)
AT OVD 1.9 DME

S-LOC 20R
MDA: 2,440 (500 AGL)
AT OVD 2.2 DME

TDZE 20R: 1,940

FALCON BMS 4.33
ISRAEL THEATER
NOT FOR REAL NAVIGATION !

Created 20 April 2016 by Nikos Efstratiou
ITO by 108th VFS