EMF NAVIGATION VOLUME

EVIKO 1B, TGR 2F, VAXUS 1B

Date: 21 April 2019

NEA ANCHIALOS (LGBL)
GREECE

TACAN:	TWR:364.400 APP:342.600	TRANS LVL:	TRANS ALT:	GPS:	ELEV:
103X		FL 130	11000 ft	N39°13,042′ E24°09.879′	81′

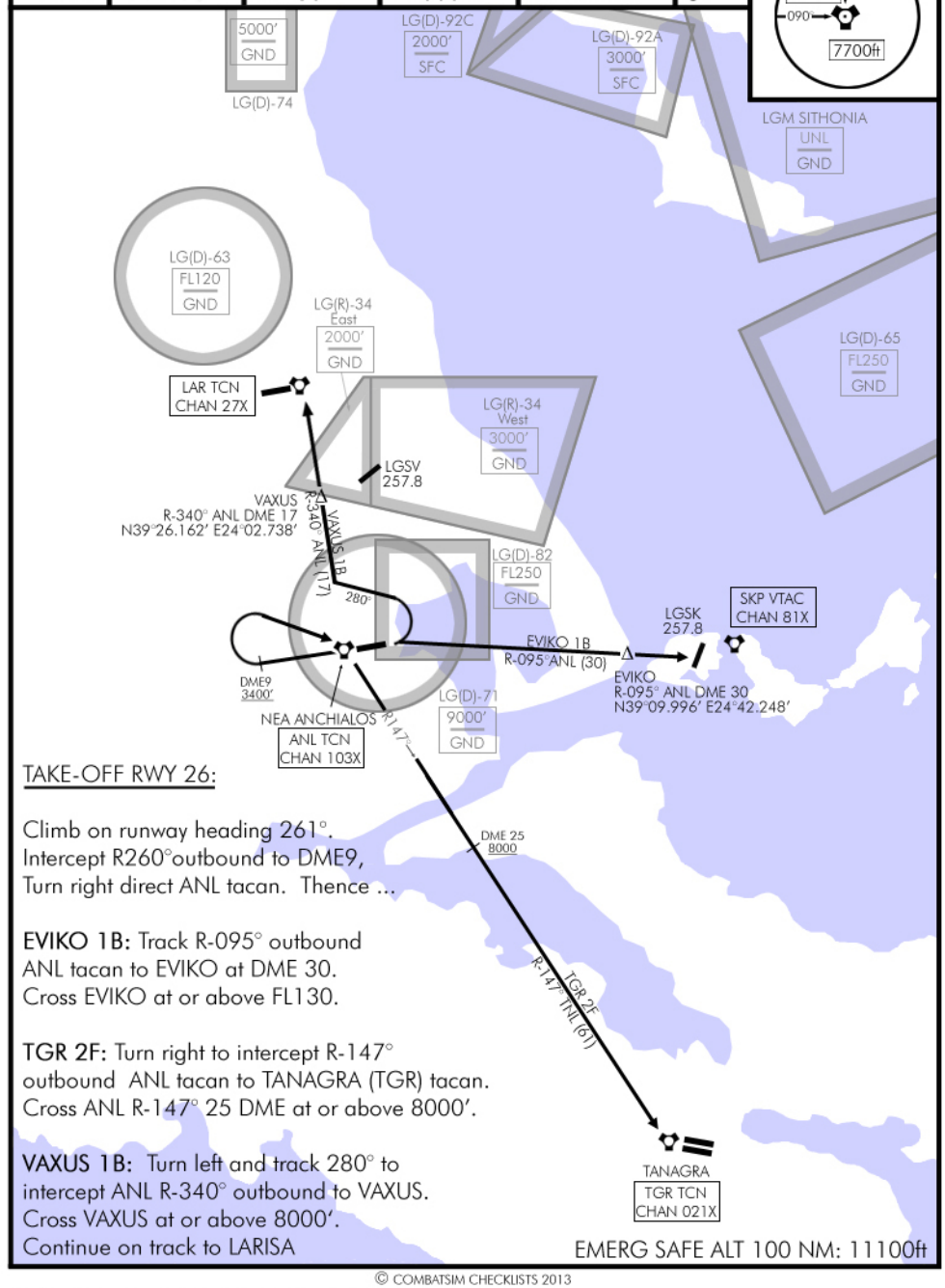

TAKE-OFF RWY 26:

Climb on runway heading 261°.
Intercept R260°outbound to DME9,
Turn right direct ANL tacan. Thence ...

EVIKO 1B: Track R-095° outbound ANL tacan to EVIKO at DME 30.
Cross EVIKO at or above FL130.

TGR 2F: Turn right to intercept R-147° outbound ANL tacan to TANAGRA (TGR) tacan.
Cross ANL R-147° 25 DME at or above 8000′.

VAXUS 1B: Turn left and track 280° to intercept ANL R-340° outbound to VAXUS.
Cross VAXUS at or above 8000′.
Continue on track to LARISA

EMERG SAFE ALT 100 NM: 11100ft

© COMBATSIM CHECKLISTS 2013

EVIKO 1B, TGR 2F, VAXUS 1B DEPARTURE

NEA ANCHIALOS (LGBL)
GREECE

NOT FOR REAL NAVIGATION - FALCON 4 BMS ONLY