TACAN RWY 06

RIVOLTO (LIPI)
UDINE, ITALY

TACAN RIV Chan 037X	LOC –	ATIS –	APP CON 275.35	TOWER 242.475 139.50	GND CON 354.00	TACAN GPS N45 14.520 E13 41.857
Final course 060	Rwy ldg 9,263		TDZE 160			

SSALR

MISSED APPROACH: At RIV 2.8 DME before TACAN climb right turn on track 272 to intercept and follow RIV R–242 outbound to holding pattern. Hold at 4,000 on RIV R–242 between 14 DME and 19 DME.

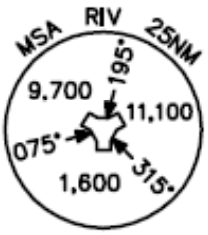

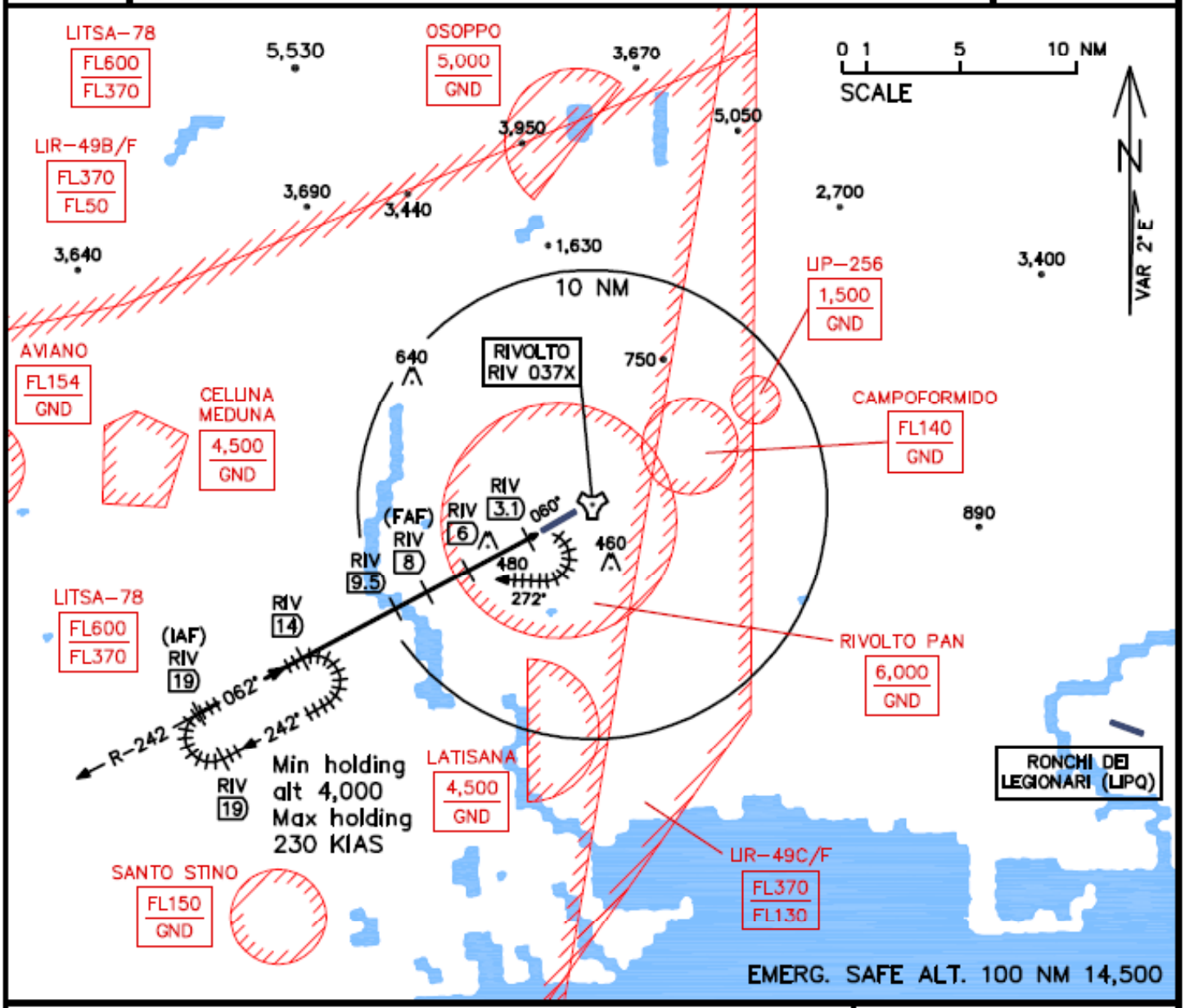

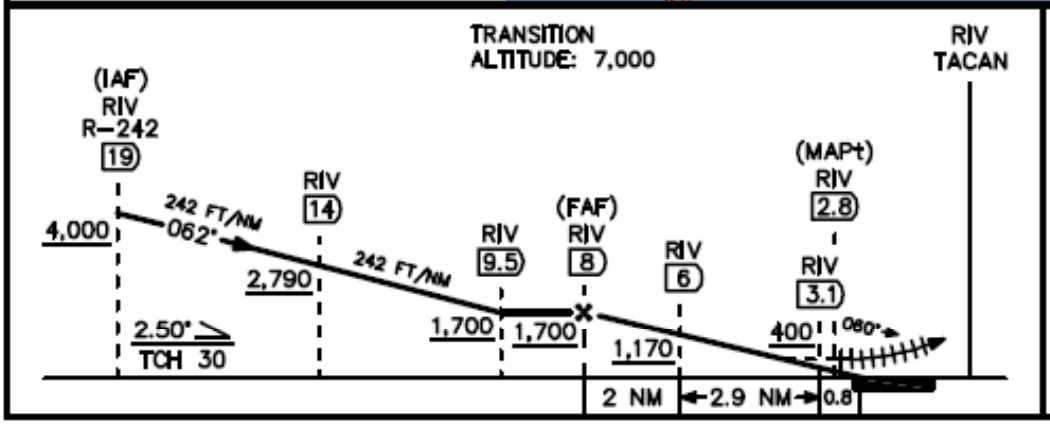

MINIMUMS

S–TACAN 06

MDA: 600 (440 AGL)
AT RIV 3.8 DME
VIS 1,600M CLG 500FT

TDZE 06: 160

FALCON BMS 4.34
BALKANS THEATER
NOT FOR REAL NAVIGATION !

Created 6 June 2019 by Nikos Efstratiou