TACAN RWY 02

GROSSETO (LIRS)
GROSSETO, ITALY

TACAN GRO Chan 035Y	LOC –	ATIS –	APP CON 275.30	TOWER 264.75 128.10	GND CON 280.35	TACAN GPS N42 16.701 E11 05.462
Final course 020	Rwy ldg 8,666		TDZE 10			

ALSF–1 A1

MISSED APPROACH: Climb runway and pass GRO TACAN to intercept GRO R–030 outbound. At GRO R–030/3 DME climb left turn direct to GRO TACAN. Then proceed via GRO R–145 outbound to holding pattern and hold at 3,000.

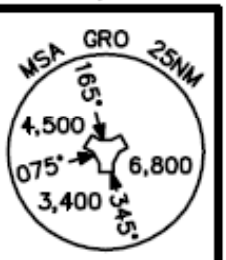

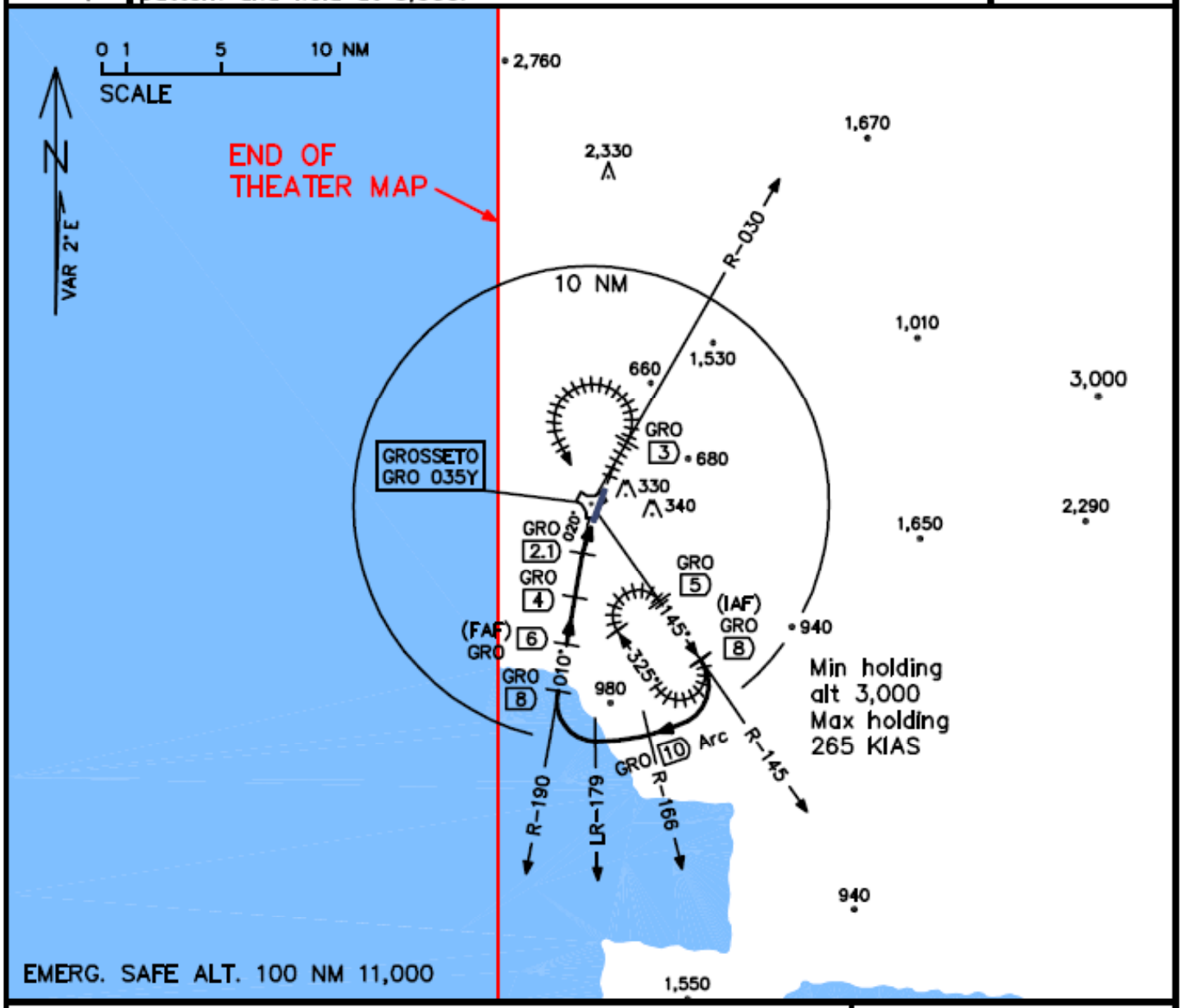

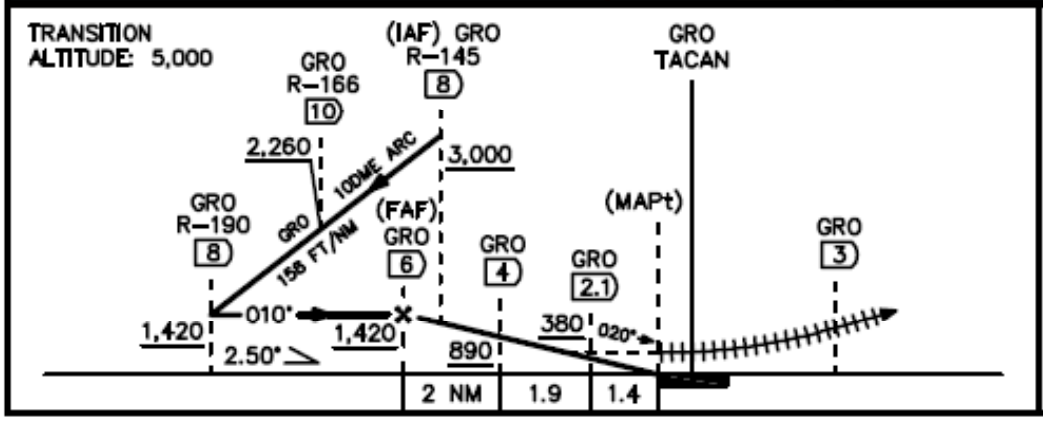

MINIMUMS

S–TACAN 02

MDA: 510 (500 AGL)
AT GRO 2.6 DME
VIS 2,000M CLG 600FT

TDZE 02: 10

FALCON BMS 4.34
BALKANS THEATER
NOT FOR REAL NAVIGATION !

Created 6 June 2019 by Nikos Efstratiou