TACAN RWY 29

AMENDOLA (LIBA)
AMENDOLA, ITALY

TACAN MNL Chan 099Y	LOC –	ATIS –	APP CON 362.25	TOWER 234.50 118.20	GND CON 389.15	TACAN GPS N41 07.190 E16 46.553
Final course 290	Rwy ldg 8,965			TDZE 180		

SSALR A3

MISSED APPROACH: Climb runway with rate 310 FT/NM to 5,000 and intercept MNL R–295 outbound. Cross MNL R–295/10 DME at 3,500 or above and climb left turn to intercept MNL R–275 inbound. Then intercept MNL R–104 outbound to holding pattern and hold at 5,000.

MSA MNL 25NM
160° 5,500
250° 5,800
2,800
340°

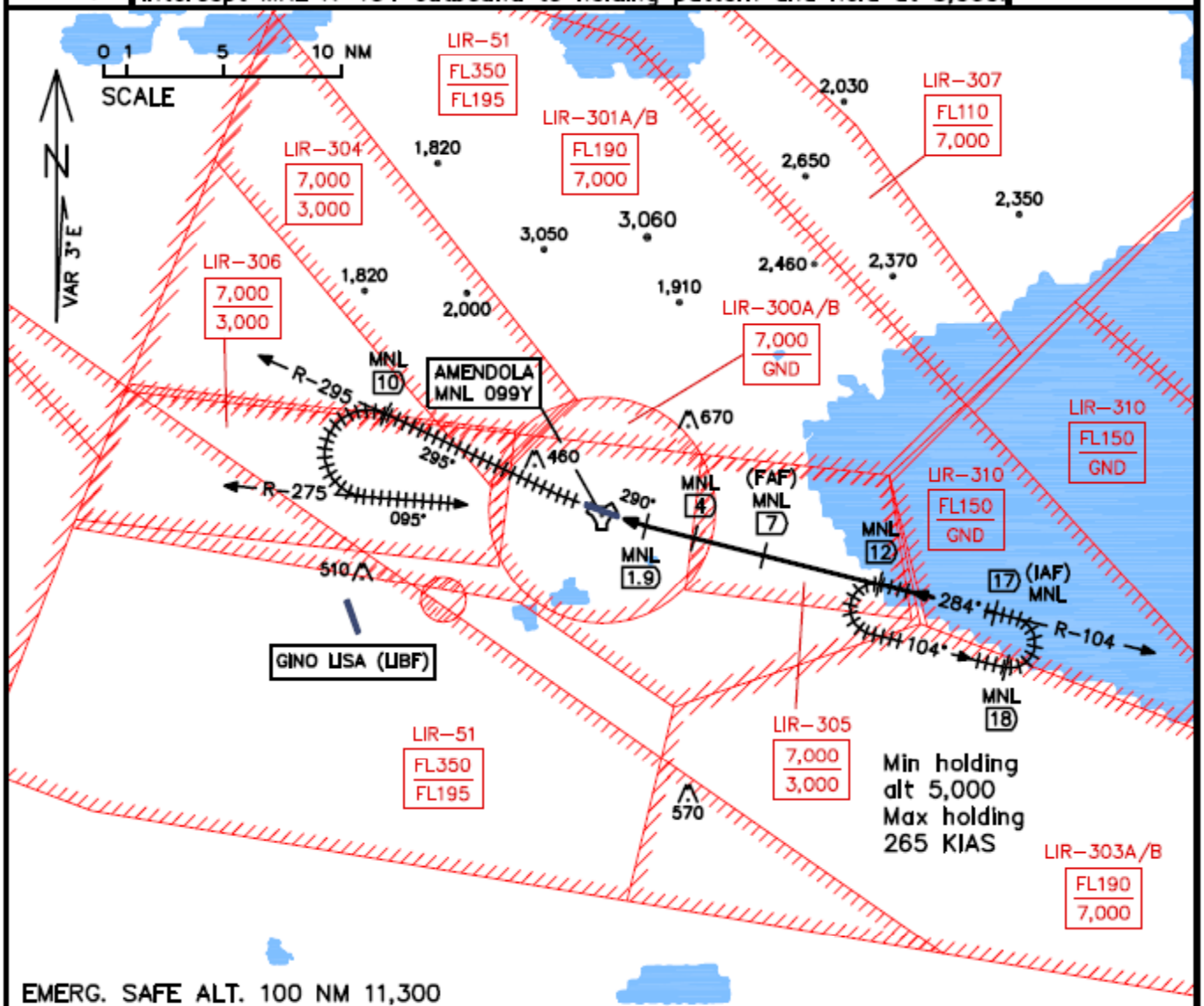

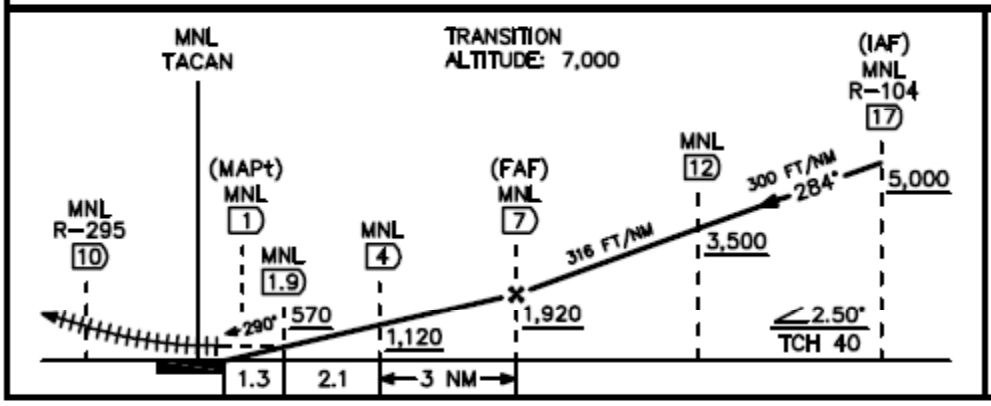

MINIMUMS

S–TACAN 29

MDA: 600 (420 AGL)
AT MNL 2 DME
VIS 1,600M CLG 500FT

TDZE 29: 180

FALCON BMS 4.34
BALKANS THEATER
NOT FOR REAL NAVIGATION !

Created 6 June 2019 by Nikos Efstratiou